

# Patient report

Bio-Rad                      DATE: 02/16/2020  
D-10                            TIME: 12:18 PM  
S/N: #DJ4I016123        Software version: 4.30-2  
Sample ID:                    10558031  
Injection date                02/16/2020 12:17 PM  
Injection #: 50                Method: HbA1c  
Rack #: ---                    Rack position: 3

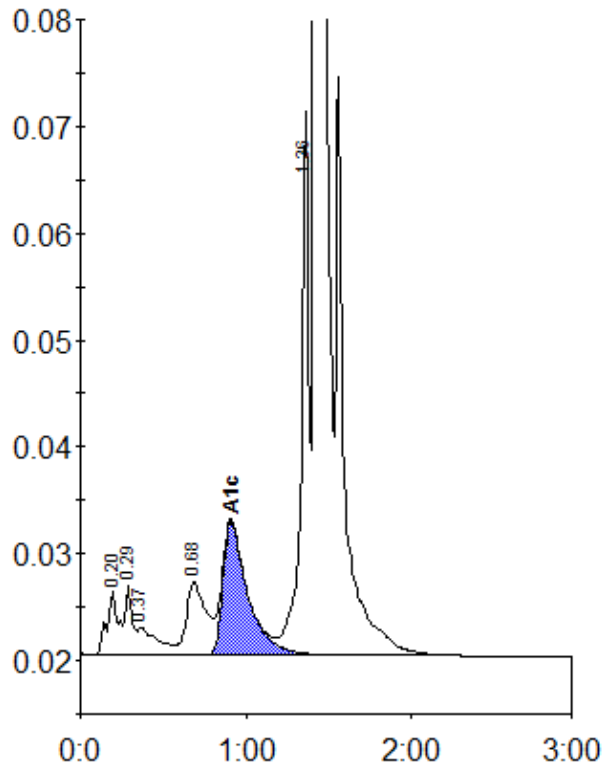

Peak table - ID: 10558031

Peak	R.time	Height	Area	Area %
A1a	0.20	6085	29030	1.1
A1b	0.29	6563	19695	0.7
Unknown	0.37	2607	21750	0.8
LA1c/CHb-1	0.68	6872	56932	2.1
A1c	0.91	12551	131194	6.8
P3	1.36	50964	165834	6.2
A0	1.42	748805	2240494	84.1
Total Area:		2664928		

Concentration:	%
A1c	6.8